

# Tuller Land Claim, Douglas County, T32S R7W, Sections 18 & 19

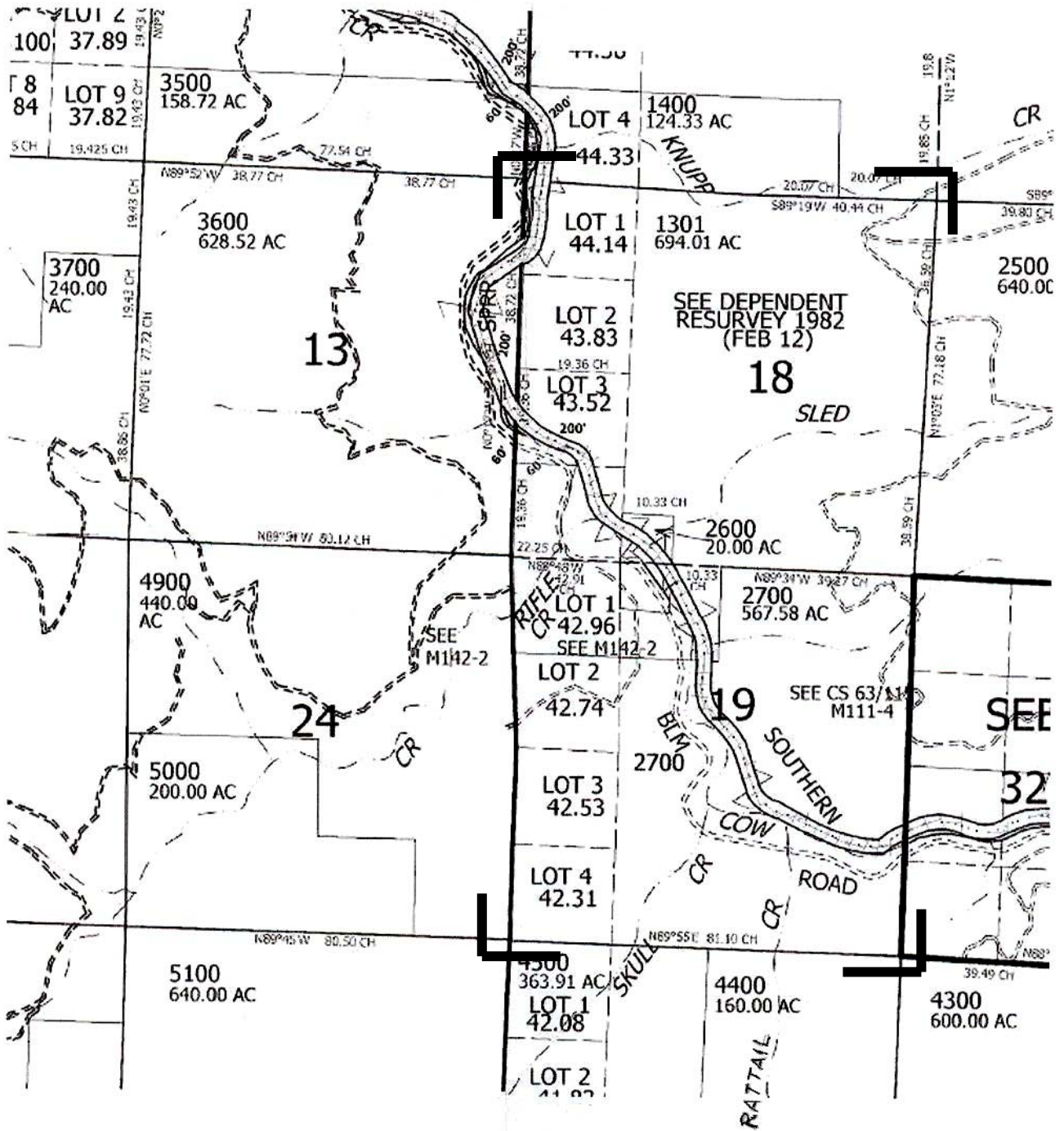

Between 1869 and 1870 the Tuller family relocated from Benton County, Corvallis area, to Douglas County, 7 miles west of Glendale, Oregon, on Cow Creek. In an unmarked and lost pioneer family cemetery, located on a hill just behind their house, are the graves of Jeremiah Tuller, Miriam (Robinson-Thompson) Tuller and Clementine (Tuller) Bell. The Tuller house

has been lost to antiquity, also. Edith Tuller resided in the family home until it became necessary to relocate her to a care facility in Glendale. After Edith left the family home vandals ransacked the house searching for a rumored stockpile of gold. Finding nothing of value they burned the house down. Edith Tuller died in 1931 and is buried in the Glendale Cemetery. Her grave location is unknown. The land patent details for the claim are:

**Accession/Serial #:** ORRAA 024553 **BLM Serial #:** ORRAA 024553

**Note:** This record has not been checked against the Legal Land Patent. We don't have an electronic image for this document.

**Names**

**Patentee:** JEREMIAH G TULLER

**Survey**

**State:** OREGON

**Acres:** 146.17

**Metes/Bounds:** No

**Title Transfer**

**Issue Date:** 6/30/1891

**Land Office:** Roseburg

**Cancelled:** No

**U.S. Reservations:** No

**Mineral Reservations:** No

**Authority:** May 20, 1862: Homestead Entry Original (12 Stat. 392)

**Document Numbers**

**Document Nr.:** 1699

**Accession/Serial Nr.:** ORRAA 024553

**BLM Serial Nr.:** ORRAA 024553

<b>Aliquot Parts</b>	<b>Sec./ Block</b>	<b>Township</b>	<b>Range</b>	<b>Fract. Section</b>	<b>Meridian</b>	<b>State</b>	<b>Counties</b>	<b>Survey Nr.</b>
N½SESW	18/	32-S	7-W	No	Willamette	OR	Douglas	
SESESW	18/	32-S	7-W	No	Willamette	OR	Douglas	
NENENW	19/	32-S	7-W	No	Willamette	OR	Douglas	
S½NENW	19/	32-S	7-W	No	Willamette	OR	Douglas	
4	18/	32-S	7-W	No	Willamette	OR	Douglas	
<b>Remarks:</b> LOT 4 OF SWSW								
1	19/	32-S	7-W	No	Willamette	OR	Douglas	
<b>Remarks:</b> LOT 1 OF NWNW								